

3/30/2022 11:36:59 AM THIS DRAWING IS THE PROPERTY OF ALEX ROUSH ARCHITECTS - UNAUTHORIZED USE OF ANY KIND, INCLUDING USE ON OTHER PROJECTS, IS PROHIBITED.

X:\Project\_Categories\DA\Snellville Dialysis Relocation - 2021.50\Drawings\CD\SNELLVILLE DIALYSIS Shell. 2021.50 Alt Elevations 3-1 D-2.rvt

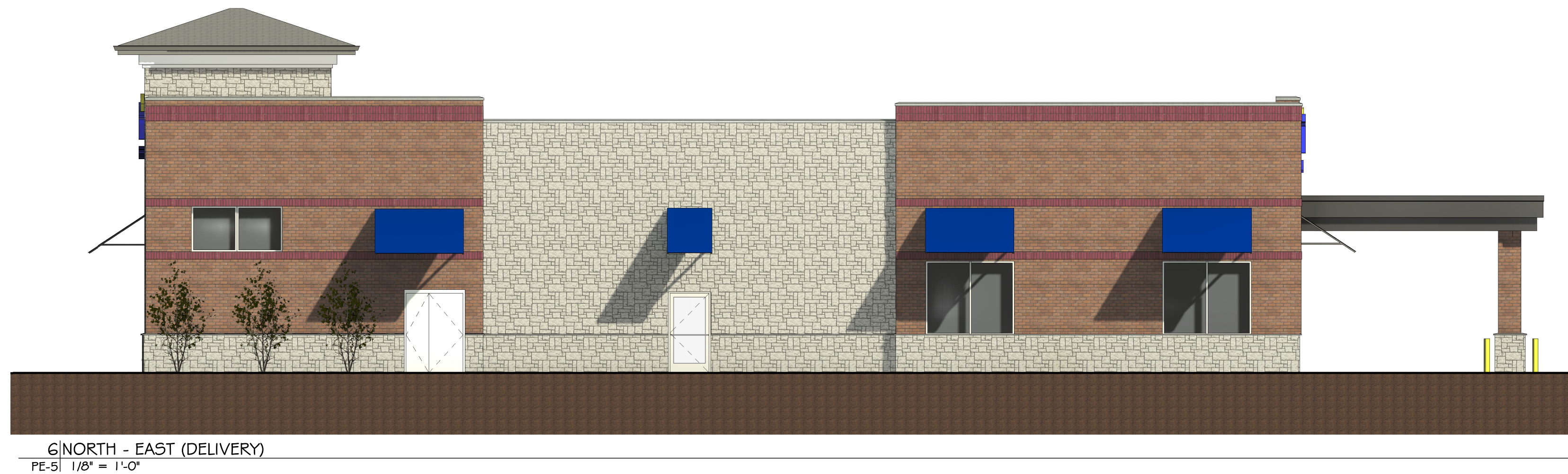

6|NORTH - EAST (DELIVERY)  
PE-5 1/8" = 1'-0"



3|NORTH - WEST (FRONT)  
PE-5 1/8" = 1'-0"



70% OF TOTAL FENESTRATION  
102' TOTAL LENGTH OF BUILDING  
68% FENESTRATION

1|SOUTH - WEST  
PE-5 1/8" = 1'-0"



4|SOUTH - EAST (STREET FACING)  
PE-5 1/8" = 1'-0"

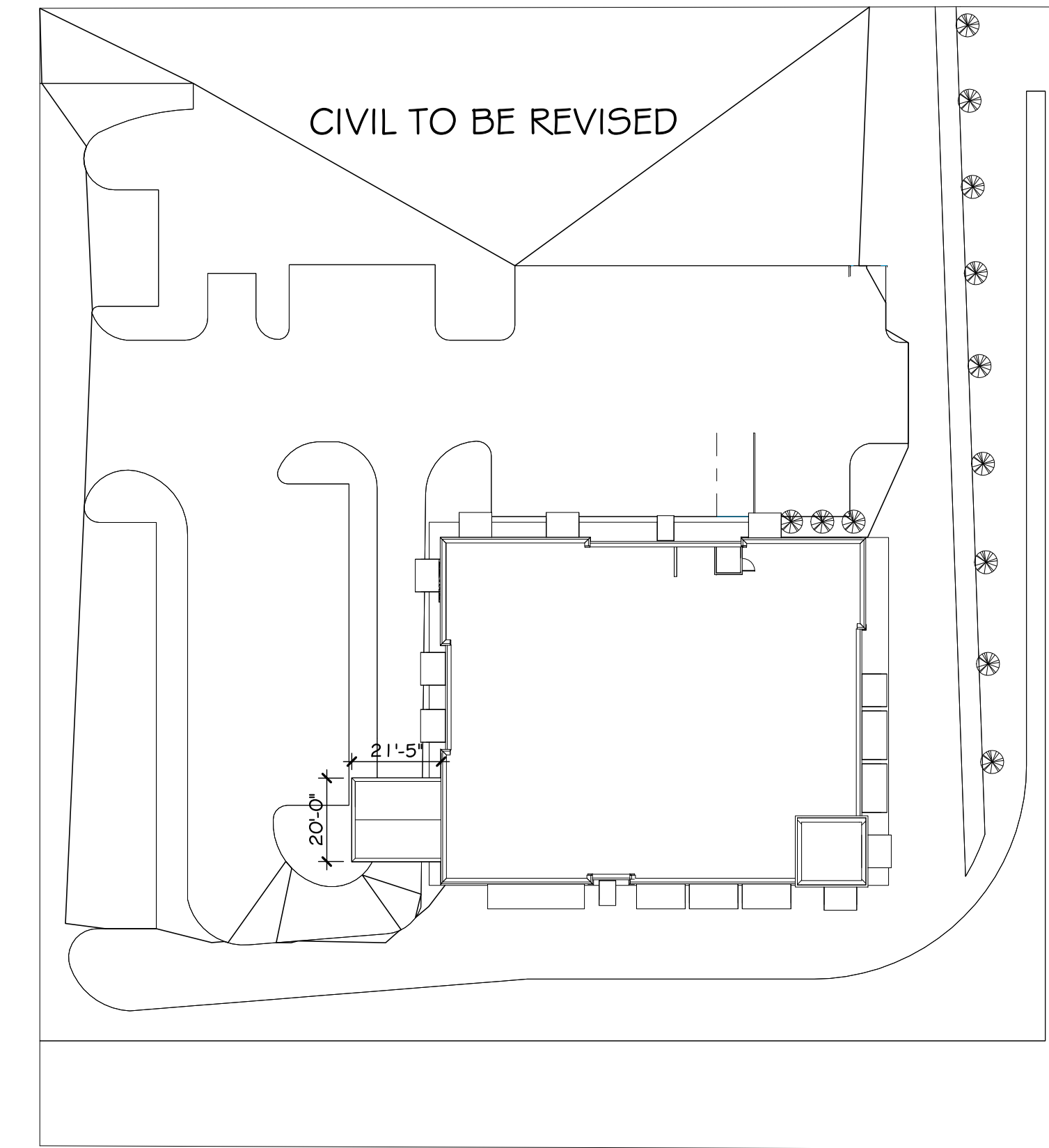

5|SITE PLAN  
PE-5 1/32" = 1'-0"

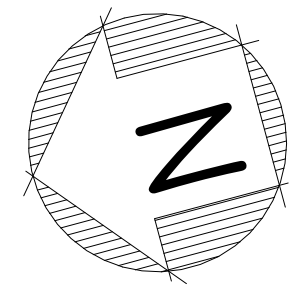

2|STREET CORNER  
PE-5



DAVITA HEALTHCARE PARTNERS, INC.  
2000 16TH STREET  
DENVER, CO 80202

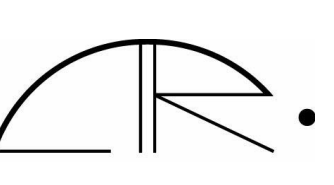

ALEX ROUSH ARCHITECTS, INC.  
2255 CUMBERLAND PARKWAY, BLDG. 100  
ATLANTA, GA 30339  
(770)-333-7676



SHEPHERD, HARVEY & ASSOCIATES  
4955 RIVER GREEN PARKWAY, STE 400  
DULUTH, GA 30096-2569  
(770)-495-4007

DATE	DESCRIPTION	DRAWN	CHKD
<XXXXXX>	RELEASE PERMIT # BID SET	<XX>	<XX>

OWNER: TOTAL RENAL CARE, INC.  
6/6 DAVITA HEALTHCARE PARTNERS, INC.  
2000 16TH STREET  
DENVER, CO 80202

PROJECT: Snellville Dialysis Shell  
XXXX Main Street East  
Snellville, GA

SHEET TITLE: EXTERIOR ELEVATIONS

STAMPS  
DRAWN BY: GR  
DATE: 12.3.2021  
PROJECT #: 2021.50  
SHEET NO.: PE-5