

**ADJOINING  
PROPERTY OWNERS**

SEE ATTACHMENT "A" for PROPERTY OWNER  
INFORMATION AND Parcel #

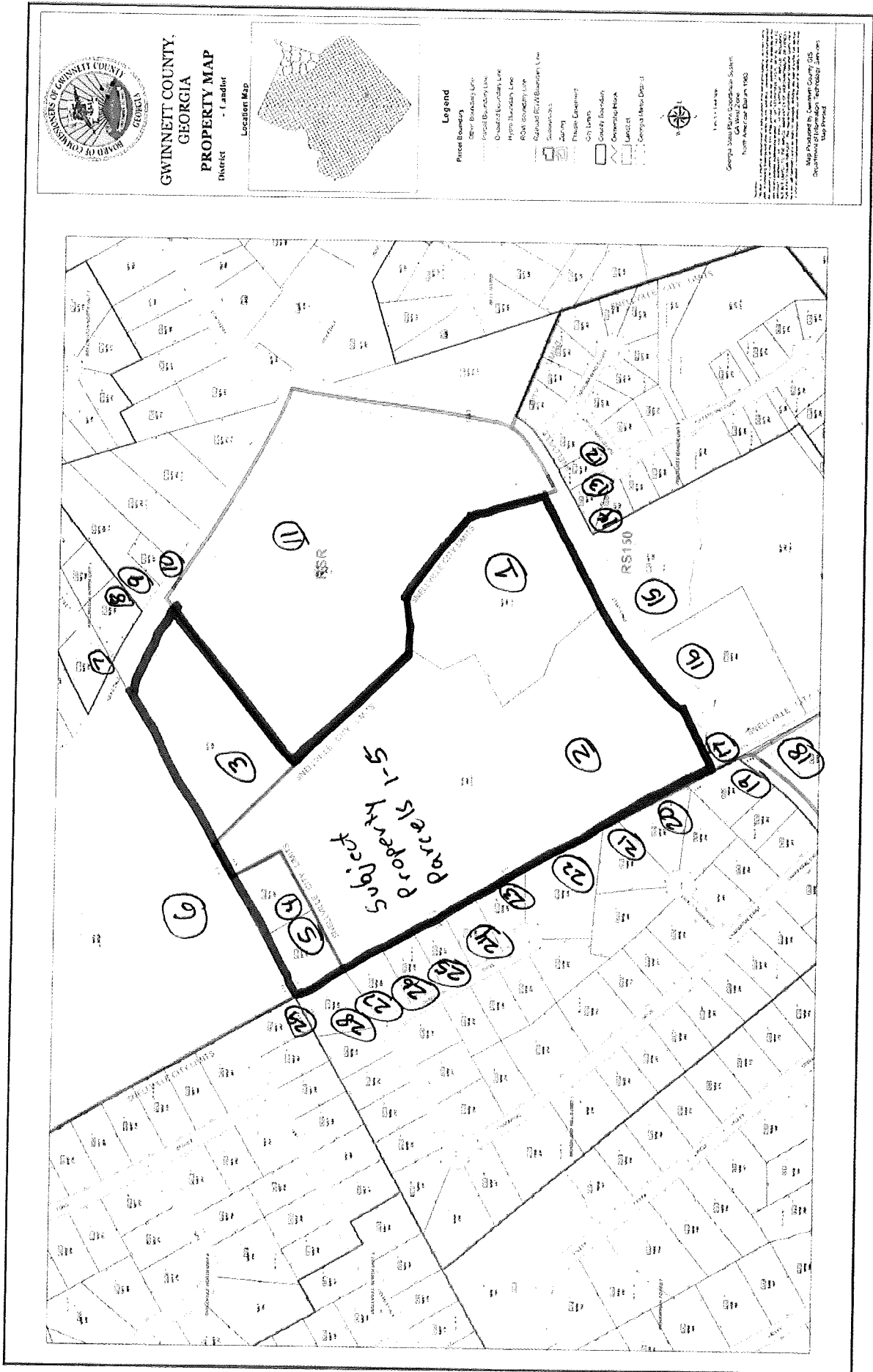

Attachment "A" for all adjoining Property owners and parcel ID. The number on the map matches the number below.

1. Jeffrey Hosford and Susan Tanner  
1725 Pinehurst Rd, Snellville Ga 30078  
Parcel ID R5071-001
2. Jeffrey Hosford and Susan Tanner  
1725 Pinehurst Rd, Snellville Ga 30078  
Parcel ID R5071-069
3. Susan Tanner  
1725 Pinehurst Rd, Snellville Ga 30078  
Parcel ID R5071-034
4. Robert J Holt and Bonni Jo Crutchfield  
2141 Chaparral Dr, Snellville Ga 30078  
Parcel ID R5071-060
5. Robert J Holt and Bonni Jo Crutchfield  
2141 Chaparral Dr, Snellville Ga 30078  
Parcel ID R5071-059
6. Sister of the Visitation  
2055 Ridgedale Dr, Snellville Ga 30078  
Parcel ID R5072-005B
7. Marbin A Salamanca and Maria Young  
1705 Little Lisa Ln, Snellville GA 30078  
Parcel ID R5072-156
8. Randy D & Bonnie Ingram  
1700 Little Lisa Ln, Snellville GA 30078  
Parcel ID R5072-189
9. Sidenstricker  
2110 Ridgedale Dr, Snellville Ga 30078  
Parcel ID R5071-024
10. Sidenstricker  
2110 Ridgedale Dr, Snellville Ga 30078  
Parcel ID R5071-037

Attachment "A" for all adjoining Property owners and parcel ID. The number on the map matches the number below.

11. Douglas Kurasaka  
2175 Ridgedale Dr, Snellville GA 30078  
Parcel ID R5071-033
12. Abraham & Ksenija Ahmetovic  
1575 Tuftstown Ct, Snellville Ga 30078  
Parcel ID R5071-304
13. Gwinett Kendrick  
1585 Tuftstown Ct, Snellville Ga 30078  
Parcel ID R5071-303  
**Mailing address is:**  
3429 Highway 83  
Good Hope Ga 30641
14. Larry & Washonda Ellis  
1595 Tuftstown Ct, Snellville Ga 30078  
Parcel ID R5071-302
15. Raymond Heffner and Margaret Dudley  
1754 Pinehurst Rd  
Snellville Ga 30078  
Parcel ID R5071-020
16. REO Funding Solutions II LLC  
PO Box 56607, Atlanta Ga 30343  
Parcel ID R5071-006
17. REO Funding Solutions II LLC  
PO Box 56607, Atlanta Ga 30343  
Parcel ID R5071-006
18. Gary Osbelt and Kantobri Smith  
1800 Pinehurst Rd, Snellville, Ga 30078  
Parcel ID R5058-002
19. Andrea Wooten and Randall Cantrell  
1809 Pinhurst Rd, Snellville Ga 30078  
Parcel ID R5058-201

Attachment "A" for all adjoining Property owners and parcel ID. The number on the map matches the number below.

20. Jerry Godfrey  
1824 Chaparral Ct, Snellville Ga 30078  
Parcel ID R5058-207
21. Nelson & Denise Concepcion  
1825 Chaparral Ct, Snellville Ga 30078  
Parcel ID R5058-208
22. Patricia Kelly  
2105 Chaparral Dr, Snellville Ga 30078  
Parcel ID R5058-224
23. Richard Blum  
2111 Chaparral Dr, Snellville Ga 30078  
Parcel ID R5058-225
24. Atl 2 Sf LLC  
2117 Chaparral Dr, Snellville Ga 30078  
Parcel ID R5058-226  
**Mailing Address**  
445 Bush St #700  
San Fransisco, Ca 94108
25. Elise Hunt  
2123 Chapparal Dr, Snellville Ga 30078  
Parcel ID R5058-227
26. Jenkins Real Estate LLC  
2129 Chaparral Dr, Snellville Ga 30078  
Parcel ID R5058-228
27. Robert Wilder  
2135 Chaparral Dr, Snellville Ga 30078  
Parcel ID R5058-229
28. Robert J Holt and Bonni Jo Crutchfield  
2141 Chaparral Dr, Snellville Ga 30078  
Parcel ID R5058-230

Attachment "A" for all adjoining Property owners and parcel ID. The number on the map matches the number below.

29. Fate Morris

1808 Englewood Way, Snellville Ga 30078

Parcel ID R5057-242