

PLAT RECORDED IN PB
PG

ACCORDING TO H.U.D. FLOOD MAPS
THIS PROPERTY IS NOT A SPECIAL
FLOOD HAZARD AREA

RECEIVED
MAR 3 2017
CITY OF SNELLVILLE
PLANNING DEPARTMENT

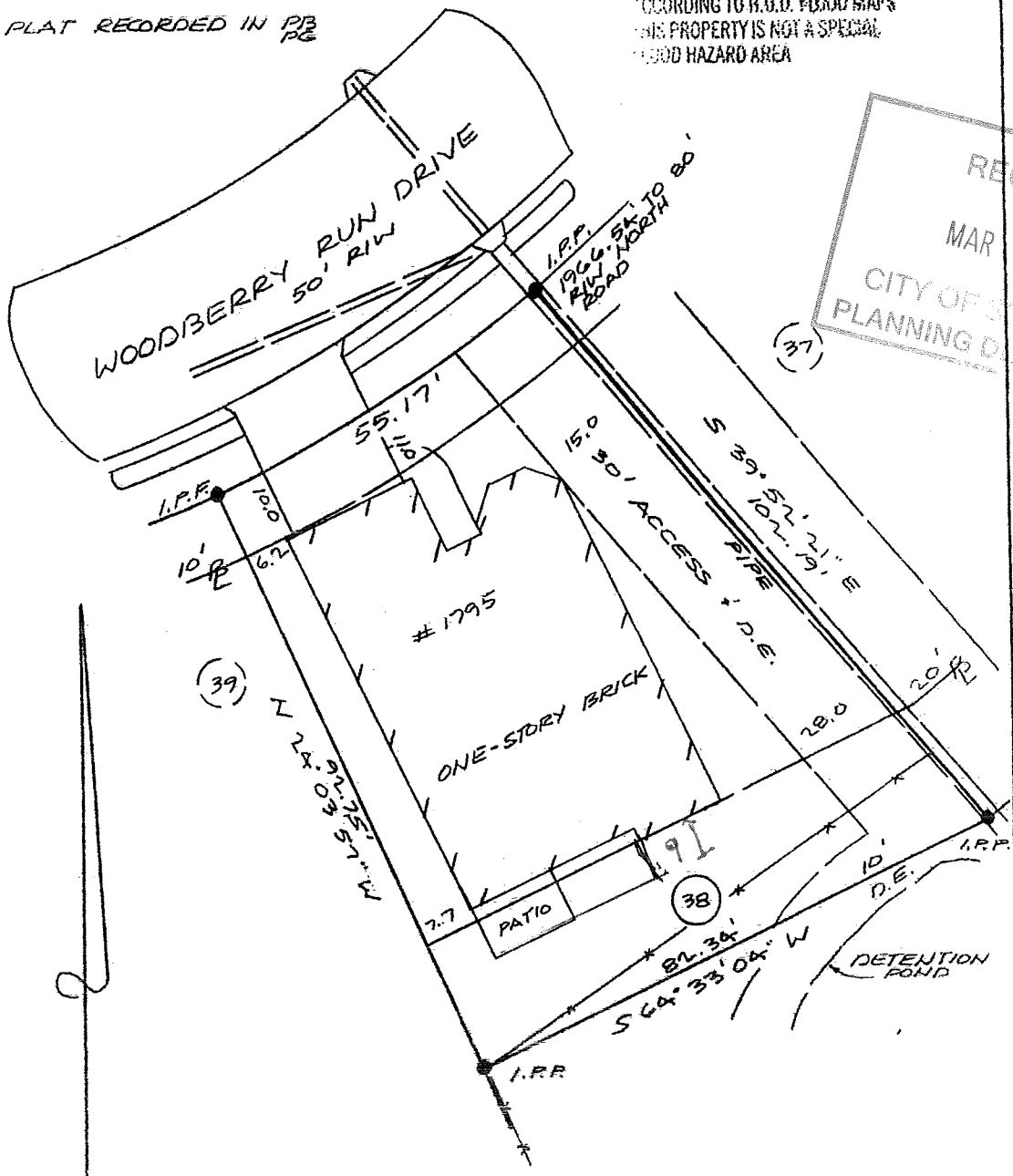

PROPERTY OF
JEAN M. CHERRY
 LOT 38
 UNIT ONE
WOODBERRY
 L.L. 73-5TH DIST.
 CITY OF SNELLVILLE,
 GWINNETT CO., GA,
 SURVEYED BY
LAND DEV. CO.
 PH. 923-6691
 SCALE 1" = 20'
 FEB. 21, 2003

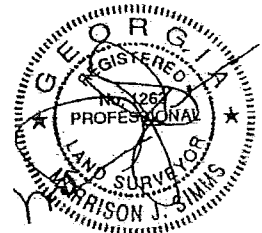

This survey has been calculated for closure by latitudes and departures and is found to be accurate within one foot in 15,000 feet.