

PLAT RECORDED IN PB  
10

ACCORDING TO F.I.D. FLOOD MAPS  
THIS PROPERTY IS NOT IN A SPECIAL  
FLOOD HAZARD AREA

RECEIVED  
APR 3 2017  
CITY OF SNELLVILLE  
PLANNING DEPARTMENT

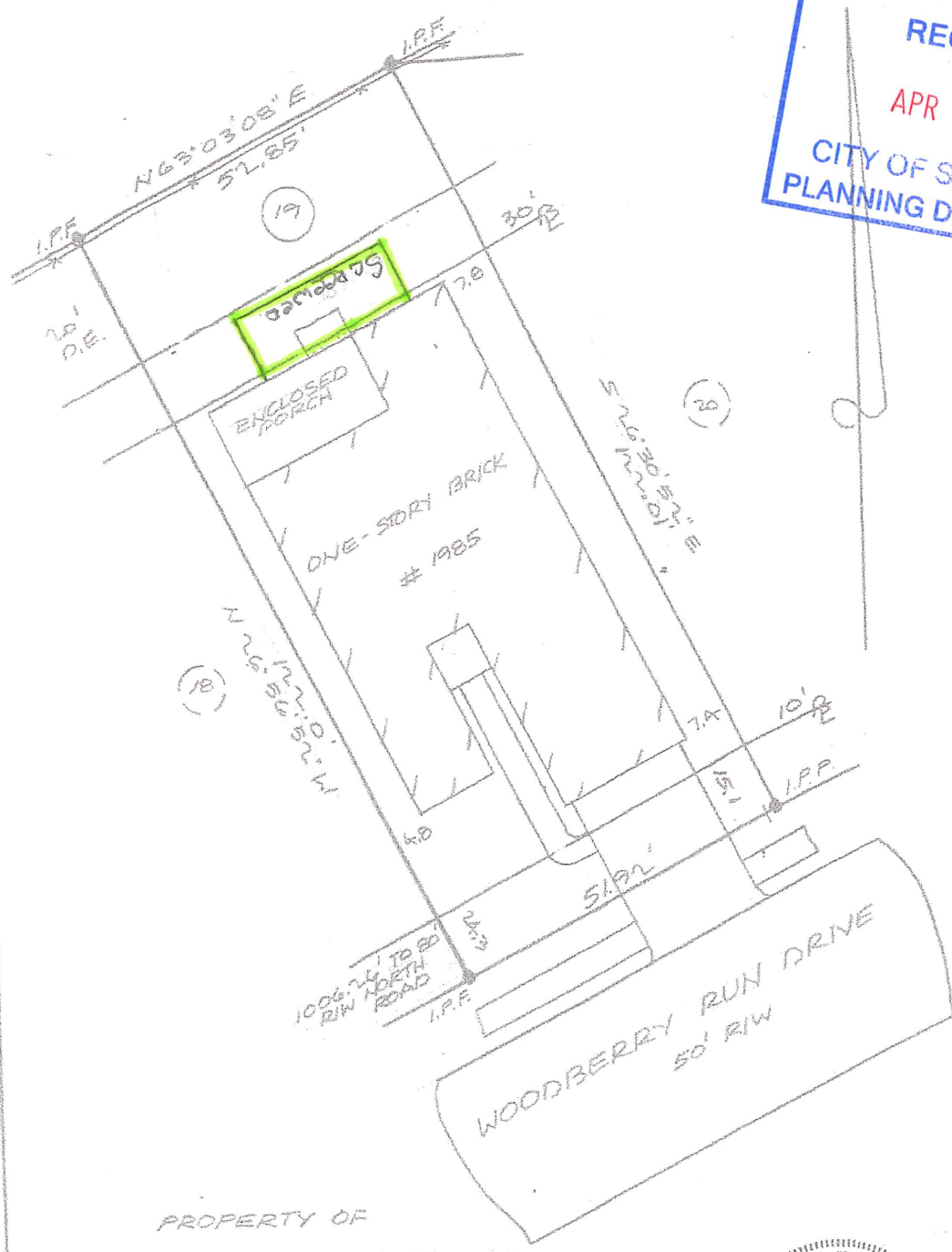

PROPERTY OF  
 ELIZABETH LOVE  
 LOT 19  
 UNIT ONE  
 WOODBERRY  
 L.L. 73-5TH DIST.  
 CITY OF SNELLVILLE,  
 GWINNETT CO., GA.  
 SURVEYED BY  
 LAND DEV. CO.  
 PH. 923-6691,  
 SCALE 1"=20'  
 MAY 29, 2001



This survey has been calculated for  
 closure by latitudes and departures  
 and is found to be accurate within  
 one foot in 25,000 feet.