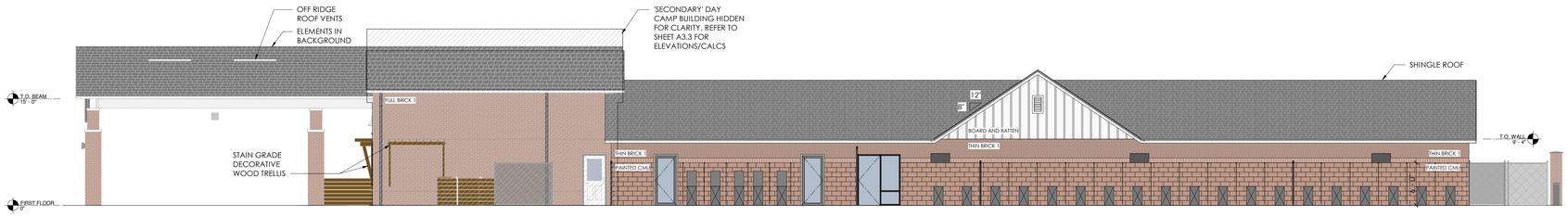

1 SIDE ELEVATION - MATERIALS
1/8" = 1'-0"

BRICK VENEER:	288 SF	24 %
GLASS:	85 SF	07 %
PAINTED CMU:	702 SF	59 %
BOARD & BATTEN:	123 SF	10 %
TOTAL FACADE:	1,198 SF	

* DOES NOT INCLUDE 'SECONDARY' DAY CAMP BUILDING

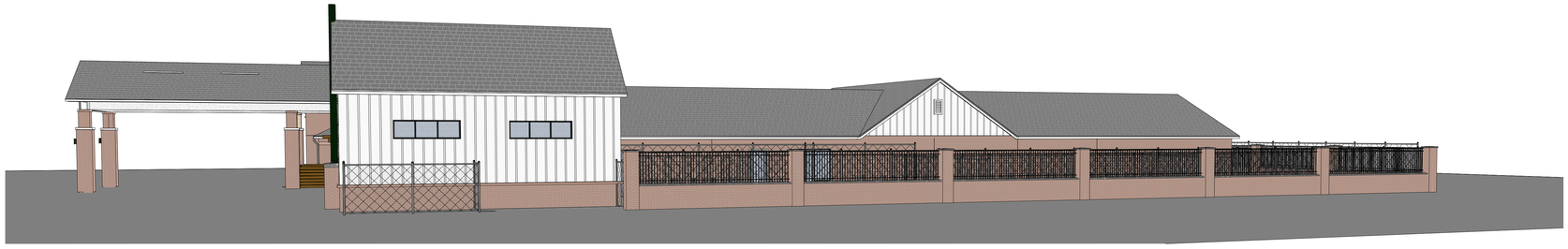

4 SIDE ELEVATION - 3D

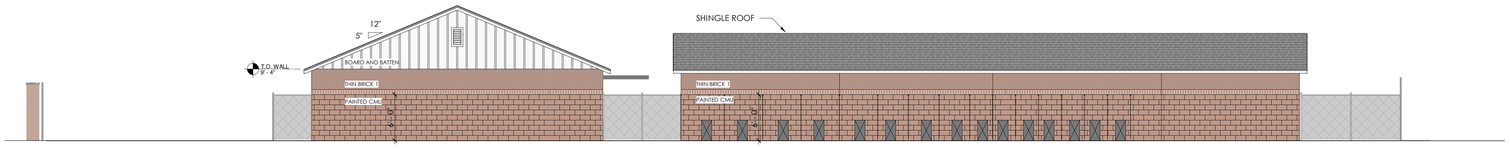

3 REAR ELEVATION - MATERIALS
1/8" = 1'-0"

BRICK VENEER:	288 SF	24 %
GLASS:	0 SF	0 %
PAINTED CMU:	774 SF	64 %
BOARD & BATTEN:	142 SF	12 %
TOTAL FACADE:	1,204 SF	

* DOES NOT INCLUDE 'SECONDARY' DAY CAMP BUILDING

2 REAR ELEVATION - 3D

BRICK #1

COLOR: VELOUR DIXIE ROSE BY CHEROKEE BRICK
LOCATION: PRIMARY BRICK. SEE ELEVATIONS.

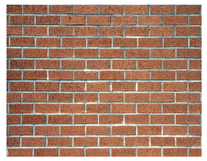

GENERAL NOTE:
ALL BRICK ON BUILDING FRONT 'ADMINISTRATION' TO BE MODULAR UNIT OF FIRED CLAY AT 3-5/8" x 2-1/4" x 7-5/8".

ALL BRICK ON THE BUILDING SIZES/REAR AND DECORATIVE FENCE TO BE THIN BRICK FIRED CLAY AT 1" x 2-1/4" x 7-5/8".

ROOF SHINGLES

HIGH PERFORMANCE ARCHITECTURAL SHINGLES
OWENS CORNING DURATION SURENAIL ROOF SHINGLES - ONYX BLACK COLOR

BOARD AND BATTEN

HARDIE PANEL VERTICAL SIDING WITH CEDARMILL TEXTURED FINISH. PAINTED SW 7004 SNOWBOUND.

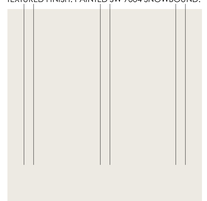

PAINTED CMU

COLOR: PAINTED TO MATCH BRICK

kasper architects + assoc.
10175 Fortune Parkway, Suite 701
Jacksonville, FL 32256
p 904.683.9201 f 904.683.9702
www.kasperarch.com
FL License No.: AA26000802

Pet Paradise
paradise for pets

McVEIGH&MANGUM
ENGINEERING · INC
9133 R G Skinner Parkway
Jacksonville, FL 32256
p 904.483.5200
CA 6330
www.mcveighmangum.com

LOWE
STRUCTURES INC.

ERIK C. KASPER AR#0017162

PET PARADISE SNELLVILLE

-

PROJECT NO.:	19021
DATE:	JUNE 7, 2019
PRIOR ISSUES:	

EXTERIOR ELEVATIONS MATERIALS

A3.2

DRAWN BY:	TS
CHECKED BY:	BB

SCHEMATIC DESIGN

© 2013

ALL REPORTS, SPECIFICATIONS, COMPUTER FILES, FIELD DATA, AND OTHER DOCUMENTATION PREPARED BY KASPER ARCHITECTURE & DEVELOPMENT, INC. (KAD) AS INSTRUMENTS OF SERVICE SHALL REMAIN THE PROPERTY OF KAD. KAD SHALL RETAIN ALL COMMON LAW, STATUTORY AND OTHER RESERVED RIGHTS, INCLUDING THE COPYRIGHT THERETO. THIS DRAWING SHALL NEVER BE REPRODUCED IN WHOLE OR IN PART WITHOUT THE EXPRESS WRITTEN PERMISSION OF KAD