

SITE PLAN



EXISTING STOREFRONT

FRONT (Southwest)



BACK (East)



SIDE A (West)



SIDE B (South)



FACE-LIT CHANNEL LOGO - Storefront Elevation SIGN A



SIGNAGE & BUILDING CODE INFO

SF allowance based on total building facade area: 0-1,000 SF: NTE 5% attached wall area, min 36 SF; 1,001SF allowance based on total building facade area: 0-1,000 SF: NTE 5% attached wall area, min 36 SF; 1,001

- Window Graphics Allowance: SF allowance based on total building facade area: 0-1,000 SF: NTE 5% attached wall area, min 36 SF; 1,001

OVERALL DIMENSIONS: 60" x 3'- 6 1/2" W
TOTAL SQ FT: 17.70



SITE PLAN: (IF APPLICABLE)

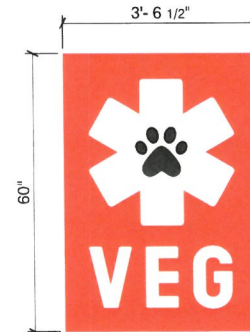

LINEAR LOGO- SOUTH ELEVATION SIGN **B**



SIGNAGE & BUILDING CODE INFO

SF allowance based on total building facade area: 0-1,000 SF: NTE 5% attached wall area, min 36 SF; 1,001SF allowance based on total building facade area: 0-1,000 SF: NTE 5% attached wall area, min 36 SF; 1,001

- Window Graphics Allowance: SF allowance based on total building facade area: 0-1,000 SF: NTE 5% attached wall area, min 36 SF; 1,001

OVERALL DIMENSIONS: 38" x 42'- 9 1/2" W
TOTAL SQ FT: 135.52



SITE PLAN: (IF APPLICABLE)

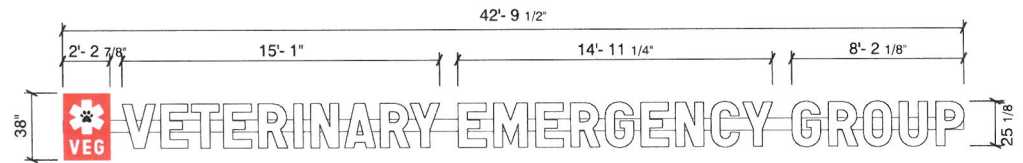

FACE-LIT CHANNEL LOGO | ART SIGN A



A	B	A x B = SQ FT
60"	3'- 6 1/2"	17.70

QTY: 1

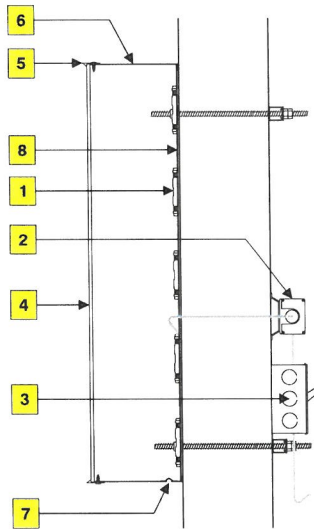

Illumination

- 1 White LEDs.
- 2 Remote power supplies.
- 3 UL Listed disconnect switch.

Faces

- 4 Logo is #7328 white acrylic. Logo to have reverse weeded 3M 3630-143 red vinyl & opaque black vinyl 'paw', applied first surface.
- 5 Logo: 1" red Jewelite trim cap.

Returns

- 6 3" x .040 Pre-painted red aluminum returns.
- 7 1/4" weep holes (exterior applications only).

Backs

- 8 White aluminum or ACM.

Mounting

<p>Wedge anchors For use in masonry applications.</p>	<p>Lag screw Wood lags for solid wood backing. Concrete lags for solid masonry applications. Only when specified by NAS.</p>
<p>Thru-Bolt w/ (Preferred) Hollow walls w/ rear access. Backing- U-Channel, angle iron or wood.</p>	<p>Toggle bolt For use in hollow walls w/ suitable wall materials.</p>
<p>Stud mounted</p>	

Colors to match

- White
- 3M 3036-143 Red
- Opaque Black Vinyl



FACE-LIT CHANNEL LETTERS | ART SIGN **B**

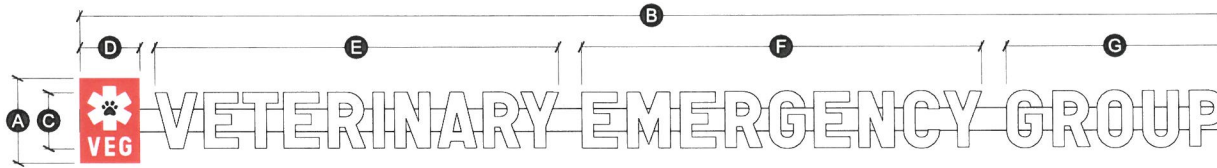

QTY: 1

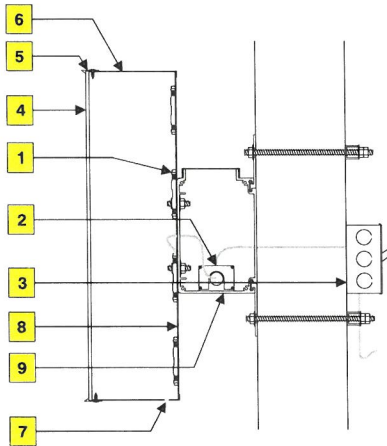

Illumination

- 1 White LEDs.
- 2 Remote power supplies.
- 3 Logo & letters to have UL Listed disconnect switches.

Faces

- 4 #7328 white acrylic. Logo to have reverse weeded 3M 3630-143 red vinyl & opaque black vinyl 'paw', applied first surface.
- 5 Letters: 1" black Jewelite trim cap.
Logo: 1" red Jewelite trim cap.

Returns

- 6 Letters: 5" x .040 Pre-painted black aluminum returns.
Logo: 5" x .040 Pre-painted red aluminum returns.
- 7 1/4" weep holes (exterior applications only).

Backs

- 8 White aluminum or ACM.

Raceway

- 9 4 1/2" x 7" aluminum painted to match fascia.

C Measured from overall height of the letter "V"

A	B	C	D	E	F	G	A x B = 90 FT
38"	42'- 9 1/2"	25 1/8"	2- 2 7/8"	15'- 1"	14'- 11 1/4"	8'- 2 1/8"	135.52

Mounting

Wedge anchors For use in masonry applications.	Lag screw Wood lags for solid wood backing. Concrete lags for solid masonry applications. Only when specified by NAS.
Thru-Bolt w/ (Preferred) Hollow walls w/ rear access. Backing- U-Channel, angle iron or wood.	Toggle bolt For use in hollow walls w/ suitable wall materials.
Stud mounted	

Colors to match

		3M 3036-143 Red		Opaque Black Vinyl
--	--	--------------------	--	-----------------------



PERMANENT DOOR & WINDOW GRAPHICS | ART



PERMANENT DOOR & WINDOW GRAPHICS | STANDARD

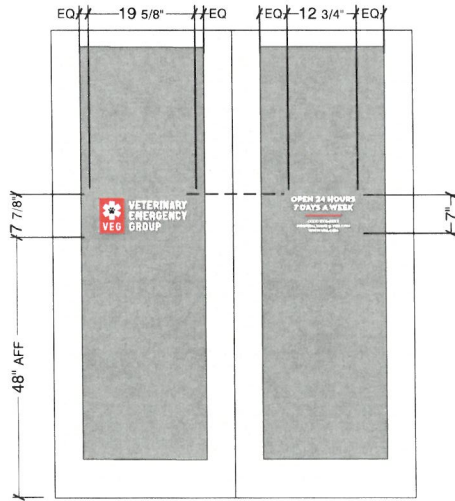

Scale: 1/2" = 1'-0"

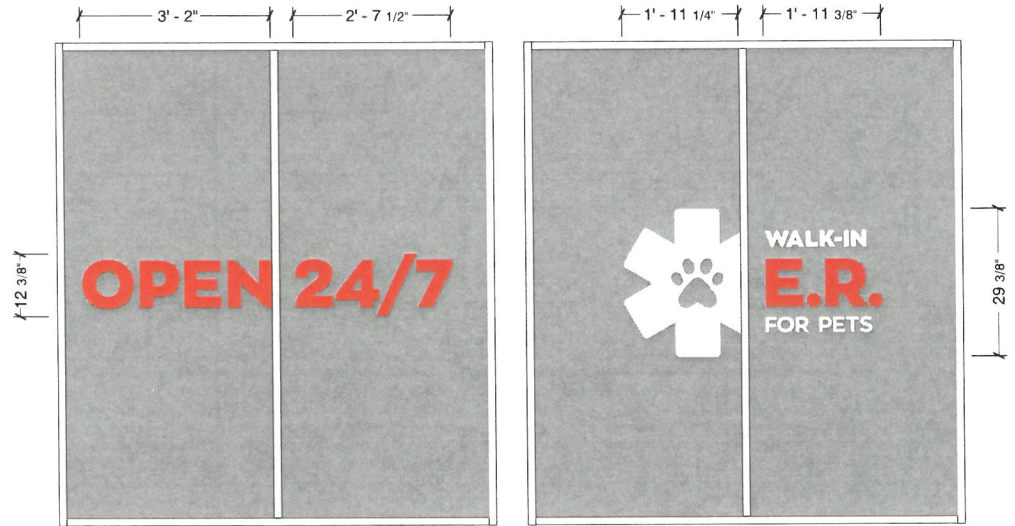

Scale: 1/2" = 1'-0"

(Not actual storefront)

TYP WINDOW LAYOUTS



Vinyl

- 1 Digitally printed vinyl graphics applied first surface.

Colors to match



Note:

Typical vinyl layout that will be used in designing storefront permanent vinyl applications. Design may or may not include all windows.

